Participated nirf 2023

DR. KEDAR NATH MODI INSTITUTE OF ENGG. & TECHNOLOGY

AKTU CODE-077, CCSU CODE-995

Dr. K. N. Modi Institute of Engineering & Technology

Modinagar, Distt Ghaziabad, (DELHI - NCR)

Mothers Lap to Ph.D

DR. KEDAR NATH MODI FOUNDATION

Value • Knowledge • Character

ESTD. 1942 Of Excellence in Education

Dr. K.N. MODI FOUNDATION

www.knmodifoundation.com

ESTD. 1942 Of Excellence in Education

Dr. K.N. Modi Foundation

Late Dr. K. N. Modi and Smt. Ginni Modi who kindled the light of higher education and research in Modinagar to provide professional and technical education. It has a track record of excellence in education for more than six decades.

Then, his Excellency Dr. A. P. J. Abdul Kalam President of INDIA, Visited Dr. K. N. Modi Foundation Campus and Graced the students with his noble thoughts.

Pt. Jawahar Lal Nehru visited in the year of 1942 and 1952, appreciated the efforts of Dr. K.N. Modi Foundation by giving his best wishes and blessings.

Dr. Radhakrishnan visited in the year 1945, also appreciated the social commitment of Dr. K.N. Modi Foundation and gave his blessings and good wishes.

Smt. Droupadi Murmu, Hon'ble President of India receiving the book on life and times of Late Shri Dr. K.N. Modi.

Mothers Lap to Ph.D

DR. KEDAR NATH MODI FOUNDATION

Value • Knowledge • Character

www.knmodifoundation.com

81 Years ago, we started with One school in Modinagar,

Today we offer 65 Courses to 38,000 Students, in 16 Campuses across 250 Acre of Land in U.P. & Rajasthan,

1.50+ LAC Alumni Base, Placed in National & Multinational Companies.

The More We Share The More We Grow

Dr. K.N. Modi University
www.dknmu.org
(Estd. 2010)

Centre for Management Development
www.cmd.edu
(Estd. 1983)

Dr. K. N. Modi Institute of Pharmaceutical Education & Research
www.knmiper.ac.in
(Estd. 1990)

Dr. K. N. Modi Institute of Engineering & Technology
www.knmiet.edu
(Estd. 1995)

Ginni Devi Modi Institute of Education
www.gdmieducation.org
(Estd. 2006)

Dr. K.N. Modi Engineering College
www.knmec.ac.in
(Estd. 2009)

Dr. K.N. Modi Global School
Modinagar www.knmodiglobalschool.org
Newai www.dknmgs.edu.in
(Estd. 2009)

Dr. K.N. Modi Centre for Skill Development
सक्षम ओजति

Dr. K. N. Modi Science & Commerce College
(Estd. 1942)

Rukmani Modi Mahila Inter College
(Estd. 1950)

Multanimal Modi (P.G.) College
www.mmcollegemodinagar.org
(Estd. 1957)

Gayatri Devi Modi Junior High School
(Estd. 1969)

Pramila Modi Junior High School
(Estd. 1981)

Ginni Devi Modi Girls (PG) College
www.gdmcollege.org
(Estd. 1983)

Ginni Devi Sanskrit Vidyapeeth
(Estd. 1990)

Disclaimer: Each Institute mentioned in this brochure is an independent and separate legal entity pursuing its stated mission.
Dr. K. N. Modi Foundation is an umbrella initiative to synergize these Institutions to achieve the Common objective on mutually agreed terms and conditions.

CHAIRMAN'S MESSAGE

Prof. (Dr.) Devendra K. Modi
Chairman
B. Tech (Chem. Engg.) M. A. (Economics),
MBA, PhD, D. Litt.

Dear readers, Warm greetings!

First and foremost I would like to express my deep sentiments of gratitude to every one of you for your constant support, love and concern towards our college which enables and encourages us to strive hard to carry forward the mission of spreading value-based knowledge to everyone. It suffuses me with pride to note that Dr. K. N. Modi Institute of Engineering and Technology, Modinagar, is setting historic benchmarks. When I look back upon the last 81 years as work in progress I feel thankful to all the parents, staff and all the well wishers who stood by us.

Education is not just an act of acquiring knowledge but learning a skill to lead life and forming one's personality. This is an ennobling process of growth. I am very happy with the progress the college has made by imbibing in its students value based education. I am positive that in times to come we will continue this journey with elevated enthusiasm and persistently provide a platform of holistic learning to the young generation of learners.

I wish the best of fortune, peace and prosperity to all those who contribute to the noble task of spreading education and its manifest qualities, aims and objectives.

Best wishes.

Prof. (Dr.) Devendra K. Modi
President, Dr. K.N. Modi Foundation

VISION

To become one of India's most respected self-financed education providers, and a leading centre of innovation & learning, imparting quality education across all levels.

MISSION

We strive to bestow our students with a Scholastic attitude, Spirit of scientific enquiry, personal & professional integrity, knowledge of cutting-edge technologies, passion for the service of the mankind through competent faculty, adequate infrastructure, conducive academic environment for achieving & sustaining excellence in engineering, management & allied areas, meaningful interaction with industry and all-round progress of our nation.

Building an organization based on trusts and values lies at the core of the philosophy. Nurturing brilliance and excellence with a brief that all are winners and encouraging them to think beyond and out of the box.

We are committed in developing outstanding leaders who can motivate and develop confidence and trust in others. It is important to respect others, be honest and take accountability for actions. It is our endeavour to develop the spirit of "I CAN" with His Grace. A culture of caring and honesty is our backbone.

ACADEMIC PROGRAMMES

Dr. K. N. MODI INSTITUTE OF ENGINEERING & TECHNOLOGY

B.TECH. COURSES OFFERED IN FOLLOWING DISCIPLINES:

ARTIFICIAL INTELLIGENCE

ELECTRONICS & COMMUNICATION ENGINEERING

COMPUTER SCIENCE & ENGINEERING

MECHANICAL ENGINEERING

ELECTRICAL ENGINEERING

INFORMATION TECHNOLOGY

CHEMICAL ENGINEERING

CIVIL ENGINEERING

- **Bachelor in Business Administration (BBA)**
- **Bachelor in Computer Application (BCA)**

INSTITUTES RUNNING UNDER THE UMBRELLA OF DR. K.N. MODI FOUNDATION :

- Dr. K. N. Modi University (Estd. 2010)
- Centre for Management Development (Estd. 1983)
- Dr. K. N. Modi Institute of Engg. & Technology (Estd. 1995)
- Dr. K. N. Modi Institute of Pharmaceutical Education & Research (Estd. 1990)
- Dr. K.N. Modi Engineering College (Estd. 2009)
- Ginni Devi Modi Institute of Education (B.Ed Only for Girls) Estd. 2006
- Dr. K.N. Modi Global School, Modinagar (Estd. 2009)
- Dr. K.N. Modi Global School, Newai, Rajasthan (Estd. 2012)
- Multanimal Modi (PG) College (Estd. 1957)
- Ginni Devi Modi Mahila (PG) College (Estd. 1983)
- Dr. K. N. Modi Science & Commerce College (Estd. 1942)
- Rukmani Modi Mahila Inter College (Estd. 1950)
- Ginni Devi Modi Sanskrit Vidyapeeth (Estd. 1990)
- Pramila Modi Junior High School (Estd. 1981)
- Gayatri Devi Modi Junior High School (Estd. 1969)
- Dr. K.N. Modi Centre for Skill Development (Estd. 2015)

REMARKABLE MOMENTS

Smt. Droupadi Murmu, Hon'ble President of India receiving the book on life and times of Late Shri Dr. K.N. Modi.

Mothers Lap to Ph.D

DR. KEDAR NATH MODI FOUNDATION

Value • Knowledge • Character

ESTD. 1942 Of Excellence in Education

AWARDS

DKNMF has got recognition by prestigious organizations and it is due to the consistent performance of faculty and staff who make all this possible.

National Education Excellence Award

AWARD

World Education Summit Dubai

Progressive Higher Education Institutions operating in Private Space

THE TIMES GROUP

AWARDED IN FIELD OF EDUCATION

His excellency President of India Shri Ram Nath Kovind with Prof. (Dr.) D.K. Modi, Chairman Dr. K.N. Modi Foundation.

Shri Jagdeep Dhankhar, Hon'ble Vice President of India receiving the book on life and times of Late Shri Dr. K.N. Modi.

Ex. President of India Shri. Pranab Mukherjee being felicitated by Faculty & Students of Dr. K.N. Modi Foundation

During the celebration of Platinum Jubilee Celebration of Dr. K.N. Modi Foundation, Prof. (Dr.) D.K. Modi presenting the book on life and times of Late Shri K.N. Modi to Hon'ble Vice President Venkaiah Naidu.

Shri Pranab Mukherjee, XIIIth Hon'ble President of India. receiving the book on life and times of Late Shri Dr. K.N. Modi.

Late. Dr. A.P.J. Abdul Kalam XIth Hon'ble President of India sharing the Dais during his Excellency visit to the Foundation.

OUR MENTORS

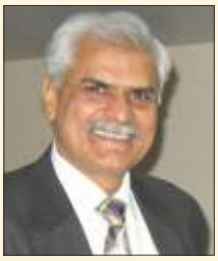

Prof. (Dr.) R.K. Khandal
Ex-Vice-Chancellor
Dr. A.P.J. Abdul Kalam
Technical University, Lucknow.

Major General G.S. Sandhu

Lt. General Amit Sarin

Dr. Reeta Bakshi

STAR ALUMNI OF

Dr. K. N. Modi Foundation
40+ Students Placed In Civil Services

DURGESH SHAHI
B.Tech (CSE) DR. KNMIET
amazon.com
₹1.20 Crore
Per Annum

HIMANSHU UPADHYAY
B.TECH MECHANICAL ENGINEERING
amazon.in
₹49 Lacs
Per Annum

Our Alumnus Mr. Kundan Kumar (IAS) from Munger-Bihar has been awarded by Hon'ble President & Prime Minister of India for standing best in services.

IAS
Mr. Alok Dubey
B.Tech - Dr.KNMIET

IAS
Mr. Mahendra Bahadur Singh
B.Tech - Dr.KNMIET

PCS
Mr. Kislay Srivastava
B.Tech - Dr.KNMIET

IAS
Mr. Ashutosh Dwivedi
B.Tech - K.N.G.D.M.E.C.

IRS
Mr. Shivendra Pratap Singh,
PGDM - CMD

IRTS
Ms. Anju Rani
B.Tech - Dr.KNMIET

DSP
Mr. Abhinav Yadav
B.Tech - Dr.KNMIET

IRSSE
Mr. Udit Narayan
B.Tech - Dr.KNMIET

IAS
Mr. Ashutosh Niranjan
B.Tech - Dr.KNMIET

IAS
Mr. Ashish Yadav
B.Tech - Dr.KNMIET

IPS
Ms. Nidhi Dwivedi
B.Tech - Dr.KNMIET

SHELL- Saudi Arabia
Mr. Amit Goyal
B.Tech - Dr.KNMIET

MR NAVEEN SINGH
Head Operations -
Punjab & Uttrakhand
Big Bazaar - Future Group

MR SHAILEN SHUKLA
Logistics Head
Jumbo Electronics, Dubai

MR NAVEEN GUPTA
CEO
Fuel4media Technologies Pvt. Ltd.
Noida

MR RAKESH K MEET
Founder Director
Optimus Mind Makers, Dehradun

MR ARUN KHANA
B.Tech - *Dr.KNMIET*
Qalcomm, Hyderabad
Ex-Infosys

MR G NAGPAL
Founder & CEO
Unicon Financial
Intermediaries Pvt. Ltd.

MR S GYANI
Zonal Head Manager
DHFL

MS A PRIYADARSHINI
Founder
Let's Ham Dosa, Bangalore

MR R DAHIYA
National Head - Marketing
Apollo Tyres Ltd.

MR P R DWIVEDI
A. V. President
Ambuja Realty

MR S SRIVASTAVA
Principal
Axtria Ltd, Gurgaon

MR HARDEEP S. SALUJA
Associate Professor
Dr. KNMIPER

MR PRABHAT TYAGI
General Manager (Prod.)
Emcure Pharmaceuticals Pvt Ltd.
Dr. KNMIPER

MD ZUNAB ALI
Drug Inspector, Ghaziabad
Dr. KNMIPER

NEWS & VIEWS

के एन मोदी फाउंडेशन में हुआ आशीर्वचन कार्यक्रम का आयोजन

पुलिस कमिश्नर बतौर मुख्यातिथि हुए शामिल

शाह टाइम्स संवाददाता

मोदीनगर। डॉ के एन मोदी फाउंडेशन के तत्वाधान में आशीर्वचनम कार्यक्रम का आयोजन किया गया। कार्यक्रम में मुख्य अतिथि अजय कुमार सिंह, पुलिस कमिश्नर, गाजियाबाद रहे। कार्यक्रम का शुभारंभ दीप प्रज्वलन एवं सरस्वती वंदना से हुआ। उसके पश्चात फाउंडेशन के अध्यक्ष डॉ डी डी के मोदी ने प्रतीक चिन्ह देकर मुख्य अतिथि का अभिनंदन किया। डॉ अजय कुमार सिंह जी ने सर्वप्रथम फाउंडेशन के संस्थापक आदरणीय डॉ के एन मोदी जी को एवं मोदी विश्वविद्यालय, मोदीनगर के लिए शुभकामनाएं दी तथा फाउंडेशन द्वारा मोदीनगर व आसपास के ग्रामीण अंचल के छात्रों को दी जा रही विश्व स्तरीय शिक्षा के लिए फाउंडेशन

के संचालक प्रबंधकों की सराहना की। फाउंडेशन के छात्रों का उच्च गौरवपूर्ण रैंक पर पहुंचने पर उनका सम्मान किया। उन्होंने छात्रों को राष्ट्रहित में निरंतर कार्य करने के लिए प्रेरित किया। उन्होंने कहा कि देश विभिन्न प्रगति के पथ पर है तथा विश्व पटल पर उसका एक बहुत ऊंचा हो गया है जिसमें आज के युवा वर्ग की सशक्त भूमिका है इसलिए डॉ मिश्रा ने छात्रों को सांस्कृतिक तथा वैज्ञानिक स्तर की शिक्षा की अत्यंत आवश्यकता बताई। फाउंडेशन इस कार्य में सराहनीय भूमिका निभा रहा है इसके लिए उन्होंने प्रसन्नता की। उन्होंने छात्रों को उज्ज्वल भविष्य की शुभकामनाएं दी। अंत में डॉ मोदी जी ने धन्यवाद ज्ञापित किया। प्रोफेसर चंचल मित्तल ने कार्यक्रम का सफल संचालन किया। इस अवसर पर फाउंडेशन के अध्यक्ष डॉ.एन.मोदी, सीएमडी, एग्जीक्यूटिव डायरेक्टर, डॉ.दीपांकर शर्मा, एग्जीक्यूटिव डायरेक्टर तथा सभी संस्थाओं के प्राचार्य/प्रोफेसर, प्रशासनिक अधिकारी गण उपस्थित रहे।

डॉ. केएन मोदी फाउंडेशन में स्पीक मैके के संस्थापक पदमश्री डॉक्टर किरण सेठ का भव्य स्वागत

कंपनी में चयनित छात्र-छात्राओं का सम्मान समारोह आयोजित

वेलकम इंडिया

मोदीनगर। डॉ केएन मोदी फाउंडेशन के समस्त विद्यालयों के कंपनी में चयनित छात्र-छात्राओं का सम्मान समारोह अकोलेड-2023, केएनजीडी सभागार में आयोजित किया गया। इस कार्यक्रम का शुभारंभ फाउंडेशन के चेयरमैन प्रो डॉ डी के मोदी एवं समस्त कॉलेज के निदेशकों के द्वारा दीप प्रज्वलित करते हुए किया गया।

फाउंडेशन के चेयरमैन ने समस्त छात्र छात्राओं के उच्चतम पैकेज पर अच्छी कंपनियों में चयन के लिए शुभकामनाएं दी। सरस्वती वंदना के पश्चात निर्देशक केएमाइट, डॉ ए के सिंह, निर्देशक सीएमडी, डॉ रविंद्र आर्य, निदेशक केएनमाईपर, प्रो विजय कुमार तथा निदेशक केएनएमईसी, डॉ मनोज अग्रवाल ने बच्चों को अपने शुभकामना संदेश देने के साथ-साथ उनको कड़ी मेहनत एवं उच्च आदर्शों के साथ अपने व्यवसायिक जीवन को सुचारू करने के बारे में बताया इसके अलावा तृतीय वर्ष के छात्रों ने कुछ सांस्कृतिक कार्यक्रम भी प्रस्तुत किए।

फाउंडेशन के प्लेसमेंट अधिकारी श्री अजय कुमार ने बताया कि इस वर्ष फाउंडेशन में 80 से अधिक कंपनियों द्वारा प्लेसमेंट गतिविधियों का आयोजन कराया गया। जिसमें 500 से अधिक छात्र-छात्राओं का चयन सुनिश्चित हुआ। अधिकतम पे पैकेज अमेजॉन कंपनी द्वारा बीटेक के छात्र श्री हिमांशु उपाध्याय को 49 लाख प्रतिवर्ष का प्रदान किया गया।

फाउंडेशन के एग्जीक्यूटिव डायरेक्टर डॉ दीपांकर शर्मा ने चयनित छात्र-छात्राओं छात्र छात्राओं के उज्जवल भविष्य की कामना की तथा उन्हें सदैव राष्ट्रहित में कार्य करने के लिए उत्साहित किया। इस अवसर पर फाउंडेशन के सभी प्लेसमेंट कोऑर्डिनेटर को भी उनके उन्नत कार्य के लिए प्रतीक चिन्ह देकर सम्मानित किया गया। जिसमें प्रमुखतः प्रो पूर्णिमा, प्रो प्रतीक्षा, प्रो निधीश, प्रो मुकुंद लता, प्रो तेजराम, प्रो मनीषा आदि रहे।

डॉ.के.एन.मोदी फाउंडेशन में दो दिवसीय खेल उत्सव, स्पर्धा 2024 का सफल समापन

मोदीनगर (हिन्द आत्मा)। डॉ.के.एन.मोदी फाउंडेशन ने आयोजित दो दिवसीय ई खेल प्रतियोगिता का शानदार तरीके से समापन हुआ सभी स्पर्धाओं में जीतने वाले खिलाड़ियों को कार्यक्रम अतिथियों द्वारा पदक एवं ट्रॉफिया प्रदान की गई। मोदीनगर हापुड़ रोड स्थित डॉ.के.एन.मोदी फाउंडेशन में खेल उत्सव स्पर्धा 2024 के अंतिम दिन एनईएफ सीएमडी व केएनएमईसी के छात्रों ने रैंप वॉक का भी प्रदर्शन किया। खेल स्पर्धा में 1000 से अधिक विद्यार्थियों ने अपने पसंदीदा खेल कार्यक्रम में प्रतिभाग किया। जिसमें क्रिकेट, वॉलीबॉल प्रतियोगिता में डॉ.के.एन.मोदी खिलाड़ियों ने विजय प्राप्त करते हुए गोल्ड मेडल हासिल किया। तो दूसरी तरफ खो-खो खेल में के.एन. एम.इं.सी. के छात्रों ने गोल्ड मेडल पर अपना कब्जा जमाया।

इसी तरह डॉ.के.एन.एम. आईईटी की टीम ने ऑनलाइन गेम्स, खेलते हुए शतरंज, कैरम में गोल्ड तथा क्रिकेट, वॉलीबॉल में रजत पदक प्राप्त किया। खेल प्रतियोगिता में सी एम डी के छात्रों ने बैडमिंटन एवं टेबल टेनिस में विजय प्राप्त करते हुए गोल्ड मेडल प्राप्त किया। टैग आफ वार खेल प्रतियोगिता के बॉयज कैटेगरी में डॉ. के.एन.एम.आई. ईटी को गोल्ड मिला वहीं दूसरी तरफ गर्ल्स कैटेगरी में डॉ. के.एन.नाई के छात्रों ने भी गोल्ड मेडल पर अपना कब्जा जमाया। कार्यक्रम के अंत में कॉलेज प्रबंधकों द्वारा सभी कोऑर्डिनेटर को अच्छे मैनेजमेंट के लिए सम्मानित किया गया। कार्यक्रम का सफल संचालन प्रो.पायल सचदेवा एवं प्रो. निशा बिश्नोई द्वारा किया गया। कार्यक्रम में सभी कॉलेजों के प्राचार्य, शिक्षक तथा मीडिया प्रभारी तरुण कुमार आदि उपस्थित रहे।

मोदी इंस्टीट्यूट में आयोजित समन्वय 2022 कार्यक्रम में पुरातन छात्रों ने किया प्रतिभाग

फ्रेशर पार्टी में रैंप वॉक कर बिखेरा जलवा

दो दिवसीय खेल स्पर्धा का शुभारंभ

अथाह संवाददाता

मोदीनगर। के एन मोदी फाउंडेशन में दो दिवसीय खेल प्रतियोगिता 2024 का शुभारंभ किया गया कार्यक्रम का शुभारंभ मुख्य अतिथि चौकी इंचार्ज मोदी पीन द्वारा मां सरस्वती के सामने दीप जलाकर किया। इस अवसर पर फाउंडेशन के विभिन्न संस्थाओं के छात्र-छात्राओं ने अनेक प्रतियोगिताओं में भाग लिया। स्पर्धा में क्रिकेट वॉलीबॉल खो खो, बैडमिंटन, कैरम, शतरंज रक्षक आदि प्रतियोगिता आयोजित की गई। मुख्य अतिथि

बालियान ने मशाल प्रज्वलित कर खेलों का शुभारंभ किया तथा अपने संबोधन में छात्रों को अपराधों से बचने व सही मार्ग से चलने के लिए प्रेरित किया। कार्यक्रम का सफल संचालन प्रोफेसर निशा बिश्नोई एवं प्रोफेसर चंचल मित्तल ने किया। कार्यक्रम में फाउंडेशन के सभी संस्थाओं के डायरेक्टर प्रिंसिपल प्रोफेसर शिक्षक गण छात्र-छात्राएं मीडिया प्रभारी तरुण कुमार आदि मौजूद रहे।

NEWS & VIEWS

डा.केएन मोदी फाउंडेशन द्वारा किया गया रक्तदान शिविर का आयोजन

बुलन्द संदेश ब्यूरो

मोदीनगर (अवधेश खान)। ऑनेस्ट शिक्षण संस्थानों के जरिए अपने के क्षेत्र में उल्लेखनीय योगदान देने वाले संस्था डा केएन मोदी फाउंडेशन द्वारा आयोजित 24वें रक्तदान शिविर में

शिविर में विद्यार्थियों और अध्यापकों ने बढ़-चढ़कर किया रक्तदान

कर किया गया। फाउंडेशन के चेयरमैन डॉ दीपक मोदी ने अपने संबोधन में रक्तदान की महत्ता को बताते हुए कहा कि रक्तदान से बढ़कर कोई और दान नहीं है। आपातकाल की स्थिति में अक्सर रक्त न मिल पाने के कारण रक्त की कमी के कारण दुनिया भर में रोजाना हजारों मरीज दम तोड़ देते हैं। इसलिए हम सभी को समय समय पर रक्तदान अवश्य करना चाहिए। ताकि रक्त की कमी से मिलती और मौत के बीच बड़ी रोक लगाई जा सके। मिल सके। डॉ दीपक मोदी ने कहा कि मानव-सेवा पर इस प्रकार के शिविर आयोजित होते रहने चाहिये इस दौरान चेयरमैन डॉ दीपक मोदी ने कहा कि

www.hindatma.com

गाजियाबाद, शुक्रवार 26 अगस्त, 2022

डॉक्टर के एन मोदी इंस्टिट्यूट ऑफ इंजीनियरिंग एंड टेक्नोलॉजी और आईसीटी अकैडमी चेन्नई के बीच रोजगार देने पर बनी सहमति

हिन्द आत्मा संवाददाता

मोदीनगर। डॉक्टर के एन मोदी इंस्टिट्यूट ऑफ इंजीनियरिंग एंड टेक्नोलॉजी और आईसीटी अकैडमी चेन्नई के बीच छात्रों को टेक्निकल ... रोजगार देने पर बनी सहमति

डॉ केएन मोदी फाउंडेशन की टेक्सटाइल्स शाखा के प्रांगण में उत्सव 2023 का शुभारंभ

डॉ केएन मोदी फाउंडेशन द्वारा संचालित केएनएमआईईटी कॉलेज में मंगलवार को नए शिक्षण सत्र का शुभारंभ किया गया

मोदीनगर। (अनिल मित्तल) डॉ केएन मोदी फाउंडेशन द्वारा संचालित केएनएमआईईटी कॉलेज में मंगलवार को नए शिक्षण सत्र का शुभारंभ किया गया। कार्यक्रम के ... छात्र - छात्राओं का ... किया गया।

राष्ट्रीय हिन्दी दैनिक

उदय भूमि

डॉ केएन मोदी फाऊंडेशन ने हरिद्वार के साथ एमओयू साइन किया

उदय भूमि ब्यूरो

मोदीनगर। डॉक्टर केएन मोदी फाउंडेशन मोदीनगर एवं डॉक्टर केएन मोदी विश्वविद्यालय, निवाई ने पतंजलि रिसर्च इंस्टीट्यूट, हरिद्वार के साथ एमओयू साइन किया। इस एमओयू के तहत डॉ केएन मोदी फाउंडेशन में अध्ययनरत फार्मेसी व बीएससी बायोटेक के छात्रों को पतंजलि में ट्रेनिंग करने की सुविधा रहेगी तथा जिन छात्रों का बेहतर प्रदर्शन होगा उनको वहां पर प्लेसमेंट भी मिलेगा। पतंजलि रिसर्च इंस्टीट्यूट, हरिद्वार में लगभग 300 साइंटिस्ट कार्यरत हैं जो सभी वनस्पतियां जो आयुर्वेद उपचार में प्रयुक्त होती हैं पर निरंतर शोध करते रहते हैं उनके इस अनुभव का लाभ डॉ केएन मोदी फाउंडेशन एवं डॉ केएन मोदी यूनिवर्सिटी के सभी छात्र छात्राओं को मिल सकेगा। फाउंडेशन के चेयरमैन डॉ दीपक मोदी ...

के एन मोदी फाउंडेशन ने सम्मान उत्सव कार्यक्रम किया आयोजित

वेलकम इंडिया 06

डॉ केएन मोदी फाउंडेशन में हुआ उत्सव 2023 का आगाज

OUR ESTEEMED RECRUITERS

Name of the Company	Name of the Company	Name of the Company
Accolite Software India Private Limited	Hettich India Pvt. Ltd.	Rishabh Engineering
Aton Solar International Pvt. Ltd.	Hanu Software solutions India Pvt. Ltd.	Raptor Supplies (Sister concern of Aimil ltd.)
ANR Software Pvt. Ltd.	HDFC AMC	Reliance SMSL Ltd.
Anjani Technoplast Ltd.	Hindon India Pvt. Ltd	Swiggy
Apollo Hospital's Enterprise Ltd.	i2ifunding	Shine.com- HT Media Ltd.
AuthBridge Research Services Private Limited	IDS Infotech Ltd.	Sapient
Angel Broking Pvt. ltd.	ICICI Bank	Sun Vacuum Formers Private Limited
Amazon	Infoedge India Limited	Spatial Geo Tech Pvt. Ltd.
AD Developers and Construction	IndiaMART	Shriram Transport Finance Company Limited
Advanced Bolting Solutions	Indus Valley Partners	Sood Towers Private Limited
Axis Ecorp Group (Eejak Holdings Pvt. Ltd.)	IndusInd Bank	Sheltera Consultants Pvt. Ltd.
Alembic Pharmaceuticals Limited (APL)	InfosysImpetus	SKH Group
Aristo Pharmaceutical Pvt. Ltd.	JK Technosoft Ltd.	Sogefi Engine Systems India
Berger Paints	JBM	Strata Geosystems (India)
Bajaj Motors Limited	Karvy Stock Broking Ltd.	Square Yards- UAE
Berger Paints India Limited	Kabra Bearing & Power Pvt. Ltd.	Tata Consultancy Services
Bajaj Capital Ltd.	Make my map	TEKsystems Global Services Pvt. Ltd.
Chegg India Pvt. Ltd.	Mirus Solutions Pvt. Ltd.	Tommy Hilfiger/ Calvin Klein
Cryoviva Biotech	Mansukh Securities & Finance Ltd.	TechAhead Corp.
Ceasefire Industries Pvt. Ltd.	MothersonSumi Infotech & Designs Limited	Trident Information Systems Pvt. Ltd.
Cubical Laboratories	MS Technology Pvt. Ltd.	Truechip Solutions
Capgemini	Micromatic Machine Tools	TA Digital
Craterzone	Macleods Pharmaceuticals Ltd.	Trignodev Softwares
Channelplay Limited (for Apple)	Munjal Showa Limited	Tech Mahindra
CavinKare Pvt. Ltd.	MediaZotic Solutions	Tricolite Electrical Industries Limited
Cvent India	Munjal Showa Limited	TO THE NEW
Daffodil Software Pvt. Ltd.	Mphasis Ltd.	Uncease Automation Pvt. Ltd.
DBA Lounge Pvt. Ltd.	Maintec Technologies	United Health Group
Decathlon Sports	NetAmbit InfoSource	Vertex Power Controls Pvt. Ltd
Dayal InfoSystems (Dayal Group)	Nucleus Software Exports Limited	Vinove Software
Eninov Systems Pvt. Ltd.	NTT DATA Services	VVDN Technologies Pvt. Ltd
Easyday (Future Group)	Optimus Information	Vedicsoft Solutions India Pvt. Ltd.
ELEATION Services Pvt. Ltd.	Polestar Solutions & Services India Private Limited	Vegit Merino
Emtex Engineering Pvt. Ltd.	Posterity Consulting Pvt. Ltd	Velocity Software Solutions Pvt. Ltd
ECOLAB	Pernod Ricard India (P) Ltd.	Webkul Software Pvt. Ltd.
FinEdge Advisory Private Limited	PPAP Automotive Limited	Webtel Electrosoft Pvt Ltd
Finoit Technologies (I) Pvt. Ltd.	Quantum Page Pvt. Ltd.	Wipro Technologies
Gold Plus Glass Industry Ltd.	QSS Technosoft Pvt Ltd.	Webtel Electrosoft Pvt. Ltd.
GD Pharmaceuticals Ltd.	QA Infotech Pvt. Ltd	WebMobril Technologies Pvt. Ltd.
Hitachi Consulting	RDC Concrete (India) Pvt. Ltd.	Zycus

BEST PLACED STUDENTS OF DR KNMIET

ADITYA KUMAR
CSE
To The New
6.00 LPA

MONU DAHIYA
CSE
Droom.in
5.50 LPA

APARNA OJHA
IT
To The New
3.75 LPA

AMAN SINGH
CSE
To The New
3.75 LPA

ANUJA PANDEY
CSE
To The New
3.75 LPA

ANUVANSH SINGH
CSE
To The New
3.75 LPA

ASHUTOSH RAJ
CSE
To The New
3.75 LPA

PALLAVI TRIPATHI
CSE
To The New
3.75 LPA

VIDIT GUPTA
CSE
To The New
3.75 LPA

MANSI SRIVASTAVA
ECE
Techahead corp.
3.60 LPA

MANSI
CSE
Vinove Software &
Services Pvt. Ltd.
3.60 LPA

MUKUL SHARMA
CSE
Vinove Software &
Services Pvt. Ltd.
3.60 LPA

PRIYANKA
CSE
Vinove Software &
Services Pvt. Ltd.
3.60 LPA

PRASHANT KUMAR
CSE
Vinove Software &
Services Pvt. Ltd.
3.60 LPA

SHUBHI RASTOGI
CSE
Vinove Software &
Services Pvt. Ltd.
3.60 LPA

SWATI SRIVASTAVA
CSE
Vinove Software &
Services Pvt. Ltd.
3.60 LPA

MANISH MAURYA
CSE
Vinove Software &
Services Pvt. Ltd.
3.60 LPA

AMOL BHATTI
CSE
Wipro
3.50 LPA

AMRIT KUMAR SINGH
CSE
Wipro
3.50 LPA

ANUJ KUMAR SINGH
CSE
Wipro
3.50 LPA

SHUBHRA
CSE
Wipro
3.50 LPA

MANSI AGGARWAL
CSE
Wipro
3.50 LPA

PRATYUSH SINGH
CSE
Cognizant
3.38 LPA

RAHUL
CSE
Cognizant
3.38 LPA

ABHISHEK PANDEY
CSE
TATA Consultancy
Services (TCS)
3.36 LPA

AVISH
CSE
TATA Consultancy
Services (TCS)
3.36 LPA

PRINCE SINGH
CSE
TATA Consultancy
Services (TCS)
3.36 LPA

SALIL
CSE
TATA Consultancy
Services (TCS)
3.36 LPA

SUSHMITA SHUKLA
CSE
TATA Consultancy
Services (TCS)
3.36 LPA

UJJAWAL JAISWAL
CSE
TATA Consultancy
Services (TCS)
3.36 LPA

SHIVAM SINGH
CSE
TATA Consultancy
Services (TCS)
3.36 LPA

CREATING NEW FRONTIERS IN ENGINEERING EDUCATION

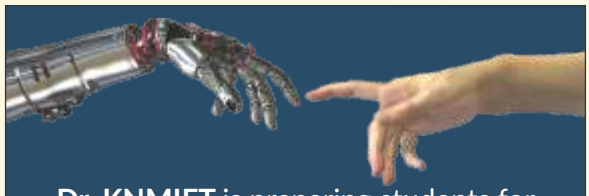

Dr. KNMIET is preparing students for Next-Gen Industry ready transdisciplinary curriculum together with smart technologies trainings such as:

- ★ Artificial Intelligence
- ★ Machine Learning
- ★ Data Analytics
- ★ Robotics & Automation
- ★ Cyber Security
- ★ Internet of Things
- ★ Python
- ★ Embedded Systems
- ★ Autocad and Revit Architecture
- ★ Building Information Modeling

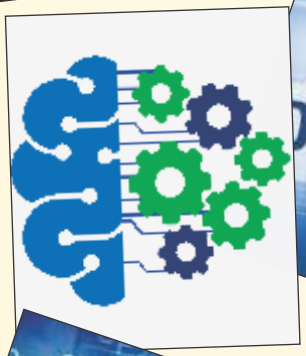

CHERISHING MEMORIES

THE INSTITUTE

Dr. Kedar Nath Modi Institute of Engineering and Technology (Dr. KNMIET) – the first self financed institute for imparting technical education in the state of U.P. was established in the year 1995 with the objective of imparting high quality technical education to meritorious students. The emphasis is on nurturing technical talent by providing need-based education and to create a resource pool for developing cutting-edge technologies for the country.

The technical talent would enrich the national fabric and would act as a driving force for transforming the country into a technology savvy nation. With this vision, Dr. KNMIET has excelled in imparting quality education and has developed into a premier institute with emphasis on promoting suitably trained technical manpower meeting the challenges faced by the global corporate world. Dr. KNMIET has seen consistent development and up-gradation of its infrastructure and facilities under the guidance and leadership of Dr. D.K. Modi a seasoned technical professional with several research papers to his credit.

LOCATION

The institute is located at Modinagar in Western U.P., on National Highway NH-58 (connecting Delhi-Meerut Dehradun) and is at a distance of 33 kms from the Delhi border. Modinagar is an industrial township and has over a period of time evolved as an educational hub. It is at striking distance from the industrial centres of Noida, Ghaziabad, Meerut and Delhi.

SELECTION PROCEDURE

Candidates aspiring to join the B.Tech Degree courses are required to appear in an entrance exam of UPCET (Uttar Pradesh Combined Entrance Test) conducted by NTA (National Testing Agency, Madras). "The admissions to the Institute are made on the basis of merit position obtained in this exam." Some seats are reserved for NRI sponsored candidates as per the norms of U.P. Govt. A few students who possess Diplomas in the relevant disciplines or B.Sc. graduates with Mathematics (with minimum 60% marks) are laterally admitted in the third semester (second year) of B.Tech. Courses on the basis of merit.

INFRASTRUCTURE & FACILITIES

The institute possesses an excellent infrastructure and a competent and highly qualified faculty. It has well-equipped laboratories, an air-conditioned computer centre with internet facility through RF with 8 Mbps, a fully-automated library, a state-of-the-art linguistics laboratory, various departments of studies with specialized laboratories and a large number of lecture halls with the latest audio visual facilities.

In all, the spacious campus of the institute spread over three locations provides a congenial environment to the students pursuing their studies and ensures a pollution free living environment away from the hustle and bustle of city life.

Dr. KNMIET, Modinagar

EDGE FOR INDUSTRY READINESS

It is a known fact that over the past decade, career opportunities have increased dramatically owing to strong economic growth. Despite this, a large number of fresh graduates fail to find suitable employment as they are unable to meet the skill and productivity level expected by the industry. This skill gap is a combination of lack of technical skills as well as personality and communication skills. While the university curriculum imparts great conceptual grounding, there keeps emerging a need for industry readiness through skill upgrade on new technologies as well as communication skills and personality development.

As per a NASSCOM study only 20% of total fresh engineers are employable due to lack of technical skills as well as communication skills.

- EDGE makes you Industry ready.
- EDGE improves your employability.
- EDGE provides you more employment opportunities.
- EDGE makes you eligible to appear for International Certification.
- A dedicated Industry-Connect Cell coordinates with leading organizations across industries for providing industry exposure along with appropriate career opportunities.

LINGUISTICS LABORATORY

The laboratory with its stimulating and intellectual environment is a heavenly refuge for those wishing to benefit from the ever expanding frontiers of knowledge. To develop the communication skills of the students, the institute has set up a well-equipped lab as per the requirements of the Dr. A.P.J. Abdul Kalam Technical University, Lucknow. The emphasis is on developing and improving students speaking, listening, reading and writing capabilities.

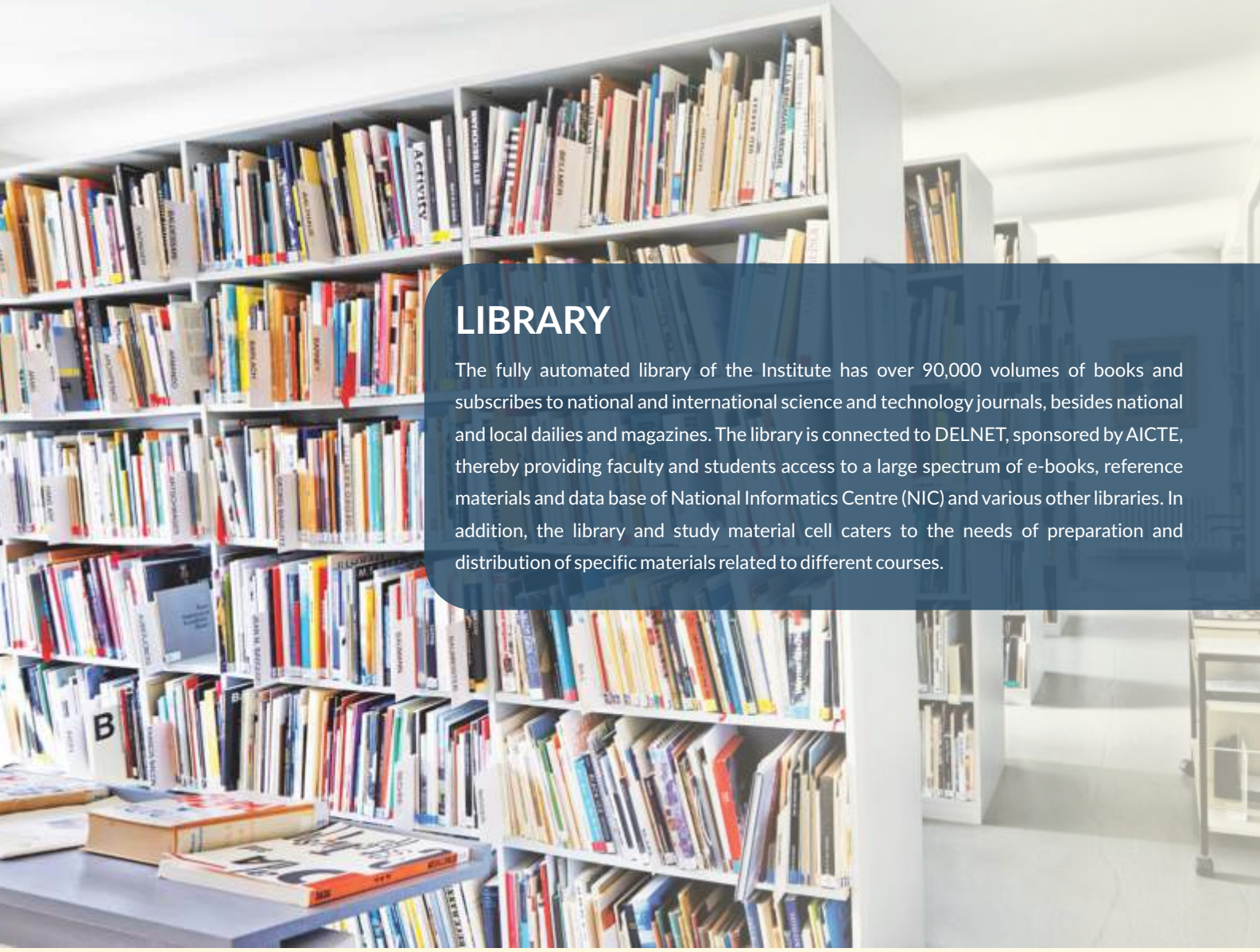

LIBRARY

The fully automated library of the Institute has over 90,000 volumes of books and subscribes to national and international science and technology journals, besides national and local dailies and magazines. The library is connected to DELNET, sponsored by AICTE, thereby providing faculty and students access to a large spectrum of e-books, reference materials and data base of National Informatics Centre (NIC) and various other libraries. In addition, the library and study material cell caters to the needs of preparation and distribution of specific materials related to different courses.

HOSTEL

The Institute offers comfortable hostel facilities to all the students. There is separate accommodation for boys and girls. The hostel provides a congenial living environment and social interaction amongst the students, who come from all over the country to the Institute. Excellent mess and canteen facilities are provided to the students. The facilities provided not only compensate for the lack of a 'home environment' but are also conducive to the fulfillment of the ambitions.

TRIM AT THE GYM

The generously spaced, well appointed gym has the latest in shape equipment, for a quick work out. Apart from a qualified instructor who is an expert in yoga as well, the students can tone up their muscles on the exercycles, the tread mill, the dumb bells and complete gym equipment. Work outs keep the body fit and the mind alert!! Abs fabs – for students.

STROKES OF SUCCESS

Dive into the azure waters of the swimming pool with the latest water-to-surface design. Carefully cleaned, the pool offers a cool experience in the sultry summers of the North. It is open to students as well as to a select few. A few laps a day are sure to keep swimmers trim 'n' fit.

EXCELLENT SPORTS FACILITIES

While curricular activities mould the mind, co-curricular activities prepare the spirit. Therefore, it is imperative that any institute takes upon itself the responsibility of making its students 'complete' human beings. An opportunity is given to the students to invest their energy not only in academics but also to augment their overall personality by participating in a plethora of extra curricular activities.

CO-CURRICULAR ACTIVITIES

Other facilities at the institute include mediation, martial arts and yoga sessions, indoor and outdoor games facilities to improve the strength and self-confidence of the students.

Dr KNMIET, Modinagar

COMPUTER SCIENCE & ENGINEERING

The department offers a B.Tech degree programme in Computer Science and Engineering. The Department is well equipped with the latest hardware (including 500 of the latest branded P-IV systems and five high end servers) and required software. The Institute has a round the clock internet facility with the help of RF technology.

LABORATORY

- Logic Design Lab
- Data Structures Lab
- Numerical Techniques
- Microprocessor Lab
- DBMS Lab
- Computer Organization Lab
- Computer Graphics Lab
- Compiler Design Lab
- Design & Analysis of Algorithms Lab
- Mini Project Lab (Visual Basic Lab)
- Operating Systems Lab
- Computer Networks Lab
- Artificial Intelligence Lab
- Web Technology Lab
- Digital Image Processing Lab
- Advance Computer Architecture Lab
- Distributed Systems Lab

ARTIFICIAL INTELLIGENCE & INFORMATION TECHNOLOGY

Information Technology has gained wide applications in all organizations. It helps them improve the decision making process by capturing vast data, analyzing and finally deriving alternatives suitable for organizational benefits. This department is engaged in creating skilled engineers with the help of on excellent infrastructure and a highly qualified faculty. These competent engineers can meet the growing demands of IT industries and other organizations.

LABORATORY

- Logic Design Lab
- Data Structure Lab
- DBMS Lab
- Computer Organization Lab
- Design and Analysis of Algorithms Lab
- Mini Project Lab (Visual Basic Lab)
- Operation System Lab
- Computer Networks Lab
- Artificial Intelligence Lab
- Web Technology Lab
- Distributed System Lab
- IT and Infrastructure Management Lab
- OOS Lab (Java Programming)
- E-Commerce Lab
- Information System Lab
- SPM Lab
- Cryptography and Network Security Lab
- Software Engineering Lab

ELECTRONICS & COMMUNICATION ENGINEERING

This department offers all undergraduate programmes in Electronics and Communication Engineering. The department has under its wing seven well-equipped laboratories, with the latest observing, measuring and testing equipment to work on fields of communication, instrumentation and control. The VLSI CAD laboratory has also been established for the students interested in the field of microelectronics. The department also conducts technical forums and co-curricular activities.

LABORATORIES

The Department has well equipped laboratories in various spheres of Electronics and Communication Engineering

Electronics Engineering Laboratory

The laboratory provides students a broad perspective of basic and advanced electronics devices and circuits. It includes diodes, BJT, FET and operational amplifiers.

Digital Electronics Laboratory

This laboratory provides students with an introduction to basic and advanced digital concepts systems and technology. Introductory ideas of a computer organization are also provided.

Microprocessor Laboratory

The laboratory provides facilities to understand the architecture of the latest micro processes and micro controllers and their various applications in the field of instrumentation and automatic control.

Communication Laboratory

The laboratory provides all the latest facilities to the students to work on analog and digital communication concepts on highly precise instruments.

Microwave Engineering Laboratory

The laboratory includes microwave benches with supporting devices, instruments, other accessories and optical communication trainers systems to provide the students an idea of emerging trends in the field of communication.

VLSI CAD Laboratory

The laboratory provides FPGA and XILINX based design and implementation using VHDL with help of EDA tools.

PCB and Electronics Workshop Laboratory

The laboratory is equipped to develop printed circuit board designs and to embed electronic devices on it. The laboratory has facilities to fulfill needs of the students doing their individual project.

- Measurement Laboratory
- Integrated Circuit Laboratory
- Control System Laboratory
- DSP Laboratory (Digital Signal Processing)

ELECTRICAL ENGINEERING

The department offers an undergraduate programme in Electrical Engineering. The students are trained to design and develop machines such as transformers, induction machines and alternators using CAD (Computer Aided Design) and software, keeping in mind the national and international standards for designing.

LABORATORIES

Basic Electrical Engineering Laboratories

This laboratory provides the students facilities to study the basic circuit elements like resistance, capacitance, inductance and the behavior, study of diodes, transistors and their applications. Electrical apparatus such as ammeter, voltmeter, watt meter and energy meter are available a plenty in the laboratory.

Electrical Measurement & Instrumentation Laboratory

This laboratory provides the facility to study and to take measurements of various quantities like resistance, capacitance, inductance, force, pressure, temperature using various measuring instruments and apparatus like AC Bridges transducers, galvanometers etc.

Power Electronics & Electric Drives

The laboratory provides facilities to study the speed control of electric drives using electronics equipment like thyristor, IGBT, GTO etc. Various circuits are designed and tested for voltage and frequency control (for the speed control of AC and DC motors).

Power System Engineering Laboratory

This laboratory has facilities to study various relays for protection of transformers, transmission lines and synchronous generators. Students conduct high voltage and short circuit tests and practicals on circuit breakers, etc.

Control System Engineering Laboratory

The laboratory provides experiments based on various open and close loop systems, microprocessor based PID controller, DC position servomechanism, AC Servo Voltage Stabilizer as servomechanism, study of compensating network, stepper motor controller etc.

Electrical Workshop

The workshop provides the students facilities to learn winding of transformers and induction motors..

- Networks Laboratory
- CAD/CAM Laboratory

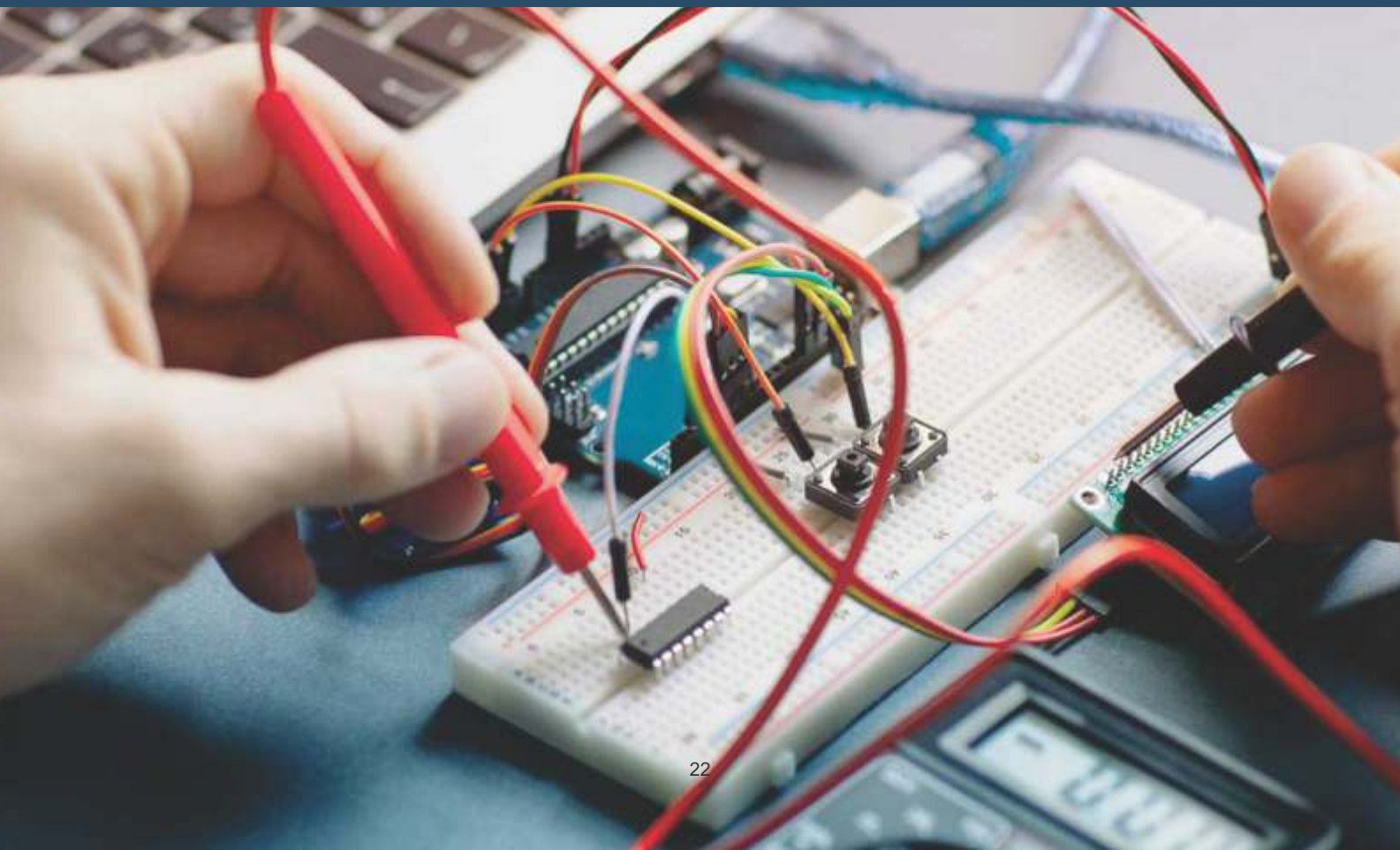

CHEMICAL ENGINEERING

The Chemical Engineering Department of the Institute conducts undergraduate courses in chemical engineering encompassing core courses and offers a wide range of electives covering virtually all important aspects of the profession, such as, safety and hazards, environmental engineering effluent treatment petroleum refining and petrochemicals. The Department has faculty specializing in computer aided process integration, catalysis, environmental engineering, oil technology and polymers. The undergraduate students are exposed to all the above area papers of expertise. The institute's faculty have published widely in national and international journals of repute.

LABORATORY

The Department has well equipped laboratories in various spheres of chemical engineering:

- **Fluid Flow Operation Laboratory**
- **Mechanical Operation Laboratory**
- **Heat Transfer Laboratory**
- **Chemical Reaction Engineering Laboratory**
- **Energy Engineering Laboratory**
- **Mass Transfer Laboratory**
- **Chemical Technology Laboratory**
- **Process Dynamics & Control (PDC) Laboratory**
- **CAD Centre Laboratory**

The Fluid Flow Operation Laboratory and Mechanical Operation Laboratory have facilities for conducting whole ranges of experiments in fluid flow phenomena, its characteristics and measurements and all the important mechanical operations. Heat Transfer Laboratory has fin-tube, hairpin, shell and tube and fluidized bed heat exchangers, besides experiments on conduction, natural convention and radiation. The Chemical Reaction Engineering Laboratory consists of apparatus for RTD studies and non semi batch reactors.

The Energy Engineering Laboratory has facilities for performing experiments on petroleum testing and fuel technology e.g. Pensky-Martin apparatus, bomb calorimeter, proximate analysis cloud and pour point measurement. The mass transfer laboratory contains a number of separation equipment like liquid extraction, leaching, absorption column, VLE apparatus, etc. Chemical Technology Laboratory provides facilities to demonstrate manufacturing of various chemicals on a laboratory scale.

The PDC laboratory is equipped with all basic systems to study behavior of first and second order systems.

The students of chemical engineering also undertake major plant design projects and theoretical equipment design projects. This gives students an opportunity to put to use their knowledge of fundamentals to design actual equipment. Students are also encouraged to design actual equipment. Students are encouraged to use computer software for design, modeling, simulation and synthesis of flow sheets.

The Department has fruitful interaction with industries and other academic institutes, adding and enriching each other in the processes.

HYTECH
EDUCA

MECHANICAL ENGINEERING

The Mechanical Engineering Department of the Institute conducts undergraduate courses in Mechanical Engineering, offers foundation courses, mandatory to engineers of all disciplines, besides course of B.Tech in Mechanical Engineering. For this purpose, the department has well established laboratories and workshops, which make the students familiar with various practical aspects related to mechanical engineering. The department has faculty specializing in ferrous metallurgy, automobile, thermal engineering, welding technology, production and industrial engineering and machine design. Hence, undergraduate students are exposed to all the above areas of expertise.

LABORATORY

The Department has well equipped laboratories as detailed below :

Mechanical Engineering Laboratory

The laboratory has machines, equipment and instruments related to experiments on thermal engineering, automobile engineering and strength of material; which form the backbone of mechanical engineering. Various properties of material like impact strength, hardness, tensile strength, compression strength, bending and shear strength etc. can be tested on the machines available in the lab.

Central Workshop

The workshop has six sections viz. Machine Shop, Fitting Shop, Carpentry Shop, Sheet Metal Shop, Forging and Smithy Shop and Welding Shop. The workshop provides basic practical knowledge and manufacturing processes like shaping, machining, joinery, surface finishing process etc. The workshop also provides the facilities for the fabrication of projects for pre-final and final year students.

Engineering Mechanics Laboratory

The applied mechanics lab of the Department consists of various equipment/testing machine for material.

CAD/CAM Laboratory

The CAD/CAM lab of the Department is equipped with CNC-lathe machine with cut viewer licensed software. In CAD lab various software of design/drawing i.e. Auto CAD/Pro-E is available to give exposure about design aspects.

Applied Thermodynamics Laboratory

The applied thermodynamics lab consisting of various boiler models. Engine test rigs, AC test rig to give exposure to design aspects.

Material Science & Testing Laboratory

Material science and testing lab have microscope polishing machines and other testing equipment for grain size/crystal structures and other properties.

Measurement and Metrology Laboratory

The lab consists of various visual experimental set up i.e. profile projector, stroboscope etc. and other equipment for measurements.

Machine Drawing and Design Laboratory

Lab has equipment for measuring the flow characteristics and other properties of fluids.

- **Fluid mechanics laboratory**
- **Refrigeration and air conditioning**
- **Heat and mass transfer laboratory**
- **Dynamics of machine laboratory**
- **Fluid machinery laboratory**
- **Engineering graphics laboratory**
- **Manufacturing science I-1 laboratory**

CIVIL ENGINEERING

The Department, aims at improving the civic life of man by harmonizing the natural resources available on earth. Civil engineering deals with the construction, soil mechanics, transportation, municipal and sanitary, surveying and mapping, and hydraulics. While a construction engineer deals with the design and supervision of construction of bridges, buildings, tunnels and dams. Role of specialized soil mechanic engineers are vital and relevant for any structure to stand and stable. Transportation engineering deals with the planning, design and construction of roads, railways, airport, docks & harbours. Broadly a civil engineer is expected to do planning, research, design and construction of buildings and roads; traffic and transportation, irrigation and power, water supply and sewage disposal, dams and reservoirs, ports and harbours, airways and navigation, treatment for industrial wastes and abatement of air pollution, noise pollution and disaster mitigation. Besides the basic and engineering sciences, the curriculum in Civil Engineering covers various professional subjects e.g. structures, foundation, construction, work management and cost, transportation engineering, irrigation engineering. hydraulics, and environmental engineering, earthquake technology etc..

LAB FACILITIES

- Fluid Mech Lab
- Building Materials Lab
- Surveying Lab
- Building Planning & Drawing Lab
- Structural Analysis Lab
- Geoinformatics Lab
- Hydraulics & Machine Lab
- CBSNT Lab
- Geotechnical Engg Lab
- Transportation Lab
- CAD Lab
- Quantity Surveying & Estimation
- Environmental Engg Lab
- Structural Detailing Lab

BACHELOR OF COMPUTER APPLICATION (BCA)

The students aspiring to join BCA Course have to qualify in a state level examination conducted by Dr. A.P.J. Abdul Kalam Technical University, Lucknow. Department is well equipped with the latest hardware and software in order to provide the students a 'hands on' exposure in programming, developing and testing of software.

All the faculties are well qualified, experienced and specialized in various fields like : Net, Theory of Automata, Java & Data Structure, Design & Analysis of Algorithms etc.

COMPUTER LABORATORIES

The clutch of laboratories under this Department consists of :

- Programming Laboratory / Data Structure Lab.
- Software Engineering / Rational Rose Case Tool Lab.
- DBMS Laboratory.
- Web Technology Laboratory.
- Unix Laboratory / Operating System Lab.
- Multi-Media Laboratory / Information Technical Laboratory.
- Networking Laboratory.
- Hardware Laboratory.
- Distributed System Laboratory.
- Client Server Technology Laboratory·

BACHELOR OF BUSINESS ADMINISTRATION (BBA)

Carrying its academic excellence leverage forward, the Institution introduced the BBA programme to students. The primary focus of the department is to create tech-savvy front line managers to meet the challenges of the competitive environment. The Institute prides itself in its faculty members to create the right blend of academia and corporate.

Bridging the gap between the academia and corporate has been the prime objective in the Institute which has manifested itself in achieving 100% placement despite it being the first year of operation.

The aspirants of this programme are exposed to the professional lectures and industrial visits. The students are offered 24 hours internet facility (campus/hostel), e-journals etc. so that they can cope up with the challenges of the dynamic competitive environment. This is the platform where aspirants can turn a new leaf in their lines to contribute the utmost to society.

DR. K.N. MODI CENTRE FOR SKILL DEVELOPMENT

Dr. K.N. Modi Centre for Skill Development
सक्षम ओजति

DR. K.N. MODI CENTRE FOR SKILL DEVELOPMENT

www.skills.knmodi.in

Estd. 2015

Dr. K.N Modi Centre for Skill Development (DKNMCSD) is an initiative of Dr. K.N Mod Institute of Pharmaceutical Education & Research Trust (Dr. KNMIPER Trust) and it was established in the year of 2013 with the aim to train the youth of our country by providing vocational skills education and training to individual and corporate entities and make them employable. **Till Date we have trained more than 2300 students.**

The objective of this Skill Certification courses run by **DKNMCSD** is to enable a large number of Indian youth to take up industry-relevant skill training that will help them in securing a better livelihood, job and to become a successful employer.

PARTNERS WITH

PMKVY प्रधानमंत्री कौशल विकास योजना PRADHAN MANTRI KAUSHAL VIKAS YOJANA

N•S•D•C National Skill Development Corporation

Telecom Sector Skill Council

HUNAR SE ROZGAR TAK
(A TRAINING INITIATIVE TO CREATE EMPLOYABLE SKILLS)

पर्यटन मंत्रालय MINISTRY OF TOURISM

The trainees are offered training in following Job Roles:

• General Duty assistant • In Store Promoter • Office assistant • Career & Education Counselor • Front Office Assistant • Food & Beverage Service • Patient Relations Associate • Assistant- Manufacturing and Packaging - Pharma, Biologics and Medical Devices • Computer Basic • Tally Accounting • Tally ERP • Web Designing • App Development • C • C++ • Core Java • Oracle • Python • Computer Networking

ENGINEERING MANAGEMENT PHARMACY EDUCATION

AKTU 077, CCSU 995

Dr. K. N. MODI INSTITUTE OF ENGINEERING & TECHNOLOGY

Estd. 1995

(NAAC Accredited) www.knmiet.edu

BTE 1696

Dr. K. N. MODI ENGINEERING COLLEGE

Estd. 2009

www.knmec.ac.in

AKTU 078, BTE 1993

Dr. K. N. MODI INSTITUTE OF PHARMACEUTICAL EDUCATION & RESEARCH

Estd. 1990

(NAAC Accredited) www.knmiper.ac.in

AKTU 1189

Estd. 1983

41 Years In Management Education

CENTRE FOR MANAGEMENT DEVELOPMENT

www.cmd.edu

CCSU 791

Estd. 2005

GINNI DEVI MODI INSTITUTE OF EDUCATION

www.gdmieducation.org

FOR GIRLS ONLY

Above Institutes are Approved by AICTE, Ministry of HRD., Govt. of India, PCI and affiliated to Dr. APJ AKTU, Lucknow (formerly U.P.T.U, Lucknow), CCSU, BTE

DR. K. N. MODI UNIVERSITY

Newai, (Near Jaipur) Dist. Tonk, Rajasthan

(NAAC Accredited) www.dknmu.org

Participated nirf 2023

MEMBERSHIPS & PARTNERSHIPS

SAEINDIA The Engineering Society For Advancing Mobility Land Sea Air and Space
Society of Automotive Engineers INDIA

AACBE AMERICAN ACCREDITATION COUNCIL OF BUSINESS EDUCATION
Membership No. 2306

FICCI

edCil

IAO certified courses offered.

Association of Commonwealth Universities

EPSI Education Promotion Society for India

Partners with

RSLDC

Association of Indian Universities

INTERNATIONAL COLLABORATIONS

Tribhuvan University, Nepal

Orkhon University

University of Nusantara PGRI, Kediri, Indonesia

Nepal Academy of Science Technology

European University

European University Business School

West Coast University

WCU

Nepal Pharmacy Council

Shri Ram Nath Kovind XIVth Hon'ble President of India addressing the students gathering at Dr. K.N. Modi University Convocation.

COURSES OFFERED

Faculty of Engineering and Technology

- **Diploma** CE, ME, EE CSE, Automobile.
- **B.Tech.** Civil, EE, ME (Automation & Robotics), CSE (AI & ML), Automobile Engg.
- **B.Tech.** (Lateral Entry) Civil, EE, ME, CSE, Automobile
- **B.Voc**
- **M.Tech.** (Various Streams)
- **BCA** (Animations and Gamming / Cyber Security) / • **BCA + MCA** Intg.
- **MCA**
- **M.Sc** (IT) Infra Mgt & Cyber Security
- **PGDCA**

Faculty of Basic and Applied Science

- **B.Sc** PCM, CBZ • **B.Sc** Data Analytics
- **B.Sc** Forensic Science
- **M.Sc** (Phy, Chem, Math, Botany, Zoology)
- **M.Sc** Geoinformatics
- **M.Sc** Environment Science
- **M.Sc** Statistics and Data Science

Faculty of Management and Business Studies

- **M.Com.** • **B.Com.**
- **MBA** Finance/ HR / Marketing / Supply Chain & Management / Data Analytics
- **BBA** Digital Marketing / Supply Chain & Management / Family Business

Faculty of Health Sciences

- **D.Pharm** • **B.Pharm** • **M.Pharm**
- **B.Sc.** Bio Technology,
- **B.Sc.** Microbiology
- **B.Sc.** Dietics & Nutrition
- **BMLT***

Faculty of Law

- **BA. LLB** (Hons.) • **LLB** • **LLM**

Faculty of Social Studies

- **Diploma** Yoga
- **B.A.** All Subjects • **M.A.** Music
- **B.A.** Yoga • **M.A.** Yoga
- **B.A.** Fine Art • **M.A.** Fine Art
- **B.A.** Mass Comm • **M.A.** Mass Comm
- **M.A.** History, Pol. Science,Geography

Faculty of Agriculture

- **B.Sc.** (Hons.) Agriculture
- **B.Sc.** (ABM)
- **M.Sc.** Agriculture • **DAESI**

Faculty of Library Sciences

- **D.Lib.** • **B.Lib.** • **M.Lib.**

School of Education

- **B.Ed.**
- **Ph.D.** (Various Streams)

** Approval awaited*

Mothers Lap to Ph.D

DR. KEDAR NATH MODI FOUNDATION

Value • Knowledge • Character

Road Map to
Dr. K.N. Modi Foundation Institutes at Modinagar

NEAREST AIRPORT:

Indira Gandhi International Airport, New Delhi.

RAILWAY STATION:

Modinagar Railway Station (Direct Trains are available from Delhi)

Bus Terminal:

Modinagar Bus Terminal (Direct Buses are available from Maharana Pratap Inter State Bus Terminal Delhi)

DISTANCE BY ROAD:

From Delhi to Dr. K.N. Modi Foundation 46 Km Approx.

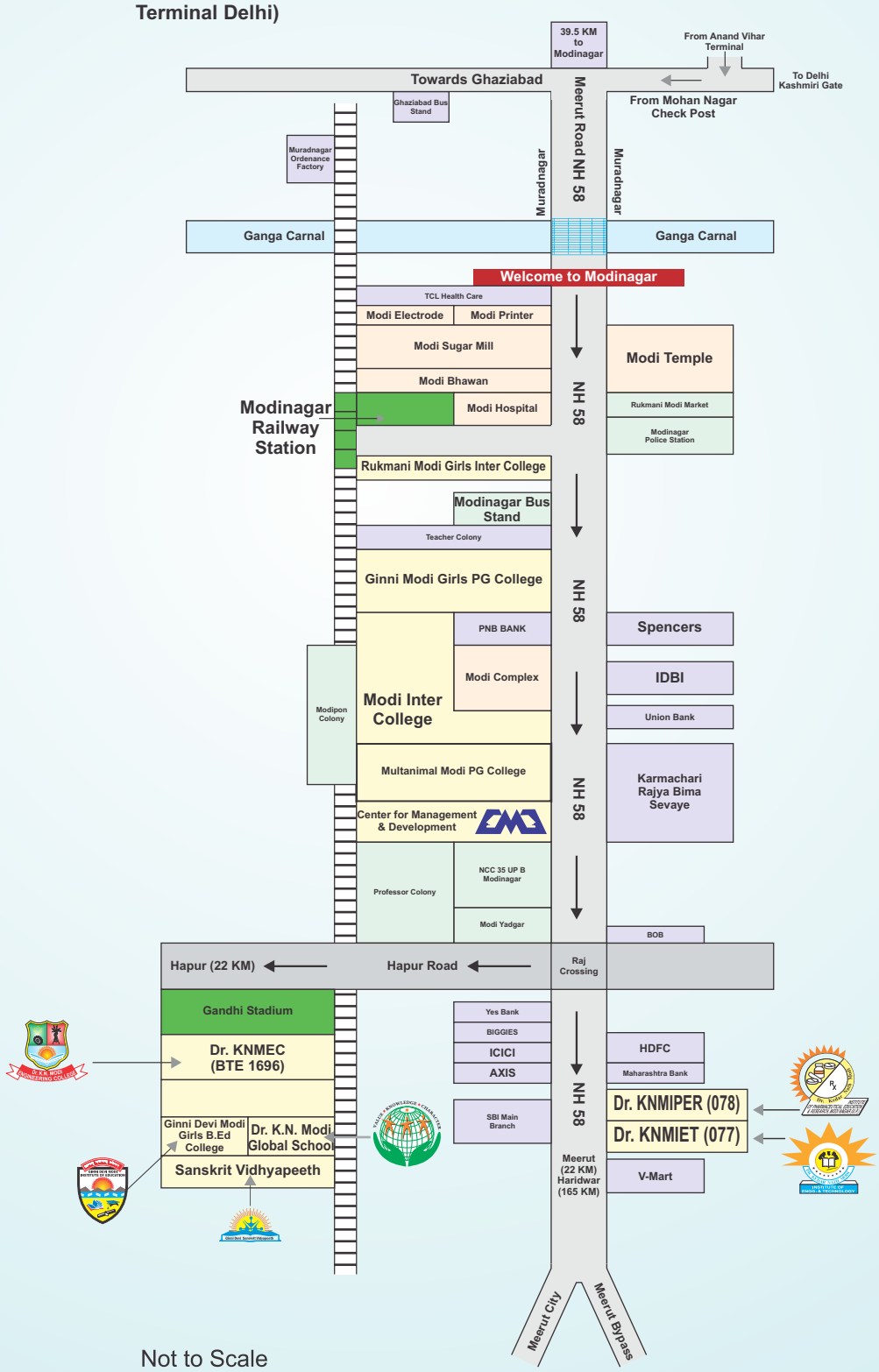

Not to Scale

Dr. K. N. MODI INSTITUTE OF ENGINEERING & TECHNOLOGY

AKTU CODE-077, CCSU CODE-995

Courses Approved by AICTE and Affiliated to Dr. A.P.J.A.K.T.U. LKO. (formerly U.P.T.U. LKO.)

www.knmiet.edu

Delhi-Meerut Road, Modinagar (Distt Ghaziabad) 201204 (UP)

Call : 8791082251, 8859500790 / 91 / 92 / 93 / 94

Email : director@knmiet.edu

Keep Clean Keep Green